BATHROOM ACCESSORIES

geesa dutch detail

Details matter

915252

HOTEL

915305-02

915308-02

91126

912801

912802

915280

915281

915316-02
915302-02

91634

91644

91640

91643

91645

91646

HOTEL

911150

911210-02

911211-02

915304-02

915113-06

915115

Round

915311-02

HOTEL

915301-02

915303-02

915309-02

915315-02

915314-02

91145

912804-02

91148

91129-30/60

27
COLLECTION

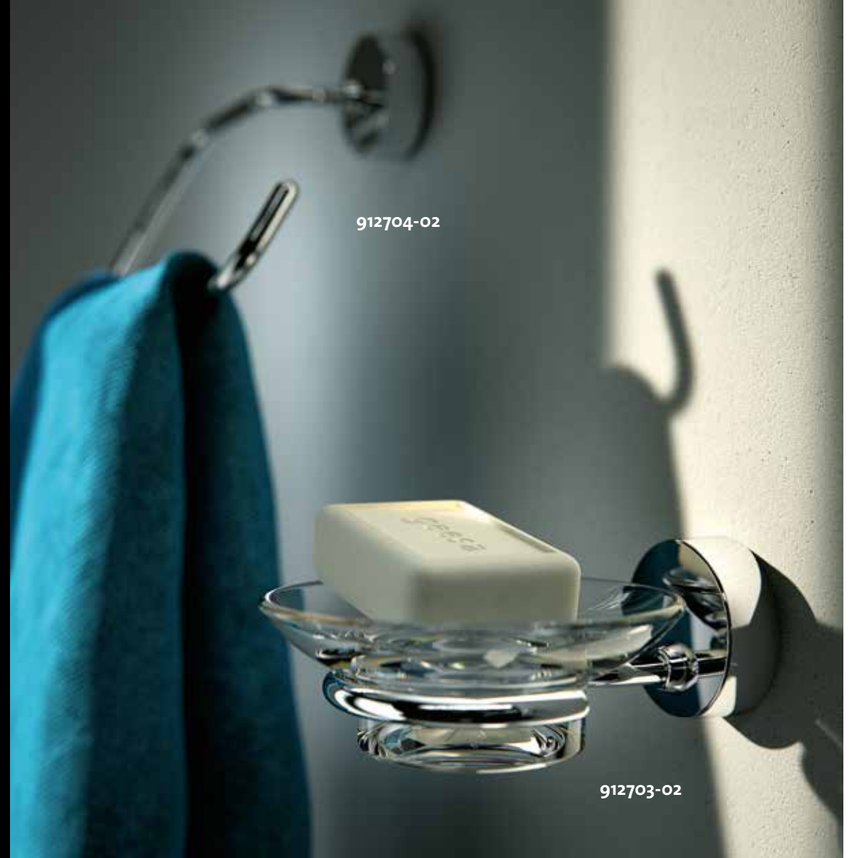

912714-02

912701-02

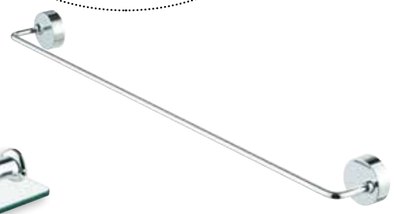

912707-02-60

912705-02

912706-02

912729-02-60

912709-02

912712-02

912708-02

912713-02

912715-02

912711-02

912702-02

912716-02

27

COLLECTION

Round

LUNA

915502

915503

915506

915516

915504

915505

915508

915509

915512

915518

915510

915552

LUNA

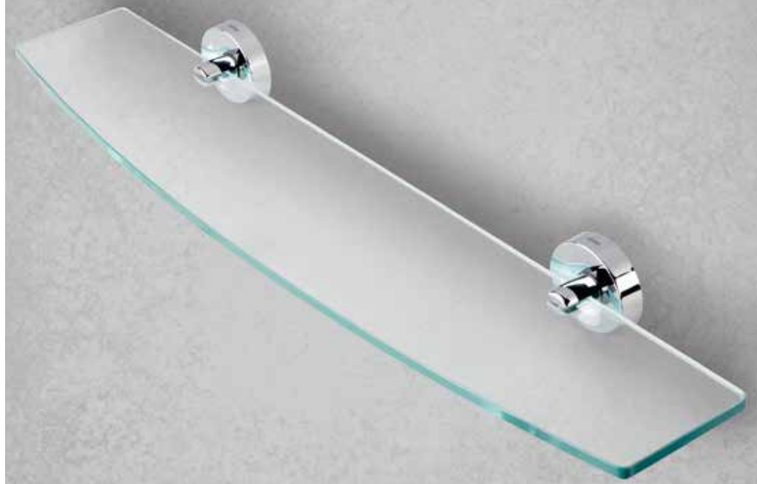

915501

915515

915521

915528

915529-30/-60

COMFORT & SAFETY

915819-02

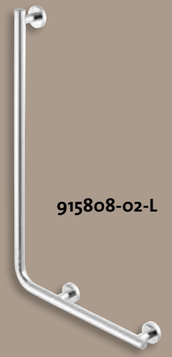

915808-02-L

915825-02-L

915809-02-L

916508-02

NEMOX

916501-02-35

916514-02-30

916527-02

916503-02

916502-02

916522-02

916521-02

916508-02

916512-02

916518-02

916509-02

Round

NEMOX

916504-02

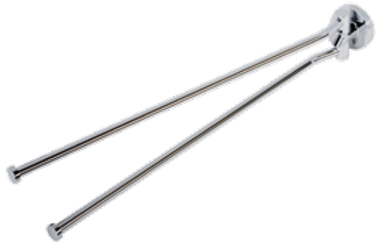

916505-02

916506-02

916507-02-60

916531-02

916528-02

916513-02

916515-02

916545-02

916532-02

916511-02

NEMOX
STAINLESS STEEL

916552-02

916558-02

916503-05

916502-05

916556-02

916546-02

916502-02

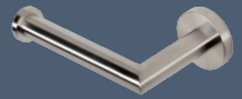

916509-05

916512-05

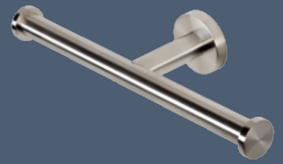

916518-05

916545-05

916506-05

916504-05

916507-05-45

916513-05

916515-05

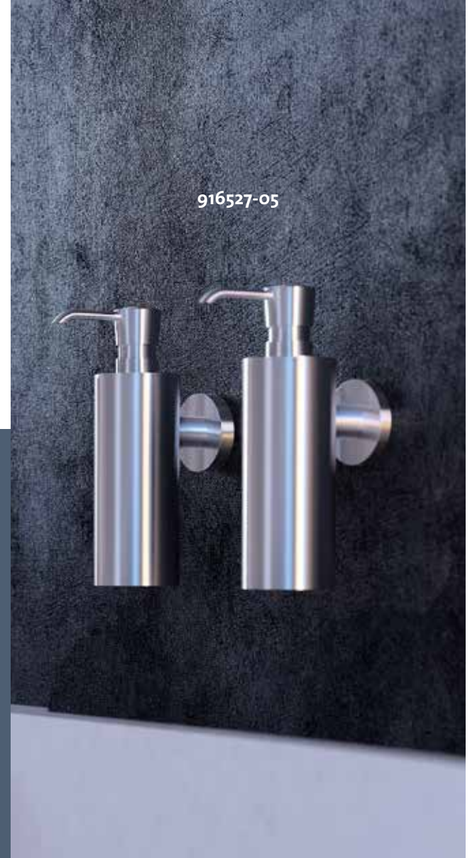

916527-05

916511-05

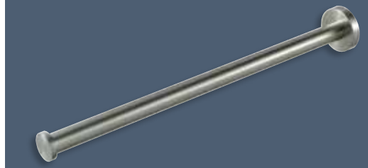

916519-05

916509-05

NEMOX BLACK

916506-06

916507-06-45

916504-06

916513-06

911085-06

916515-06

916509-06

916511-66

WYNK

2013:
good industrial design

914516-02

914509-02
914511-02

914506-02

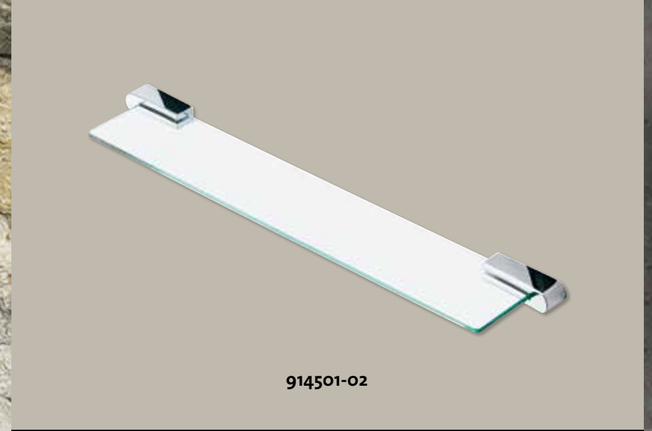
914501-02

914504-02

914561-02
914560-02
914513-02

914502-02
914516-02

Organic

914503-02

914508-02-L

914508-02-R

914505-02

914557-02

914552-02

WYNK

914518-02

914519-02

914507-02-60

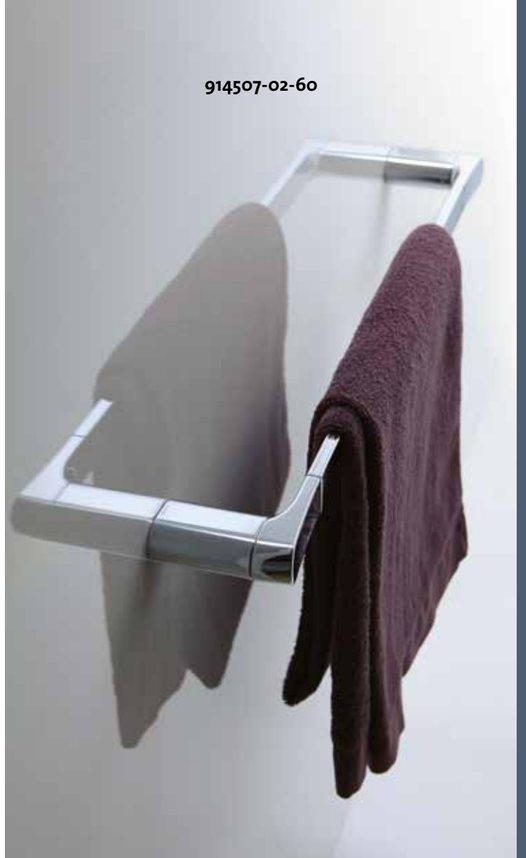

917302-02

917303-02

917304-02

917306-02

917307-02-60

TONE

DESIGN AWARD 2015

917308-02-R

917309-02-R

917301-02-60

Organic

917319-02

917316-02

917314-02-30

917343-02

917313-02

917352-02

917320-02

917315-02

917360-02

917312-02

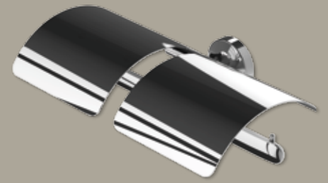

917318-02

TONE

Organic

TONE GOLD

iF DESIGN AWARD 2015

917304-04

917301-04-60

917302-04

917343-04

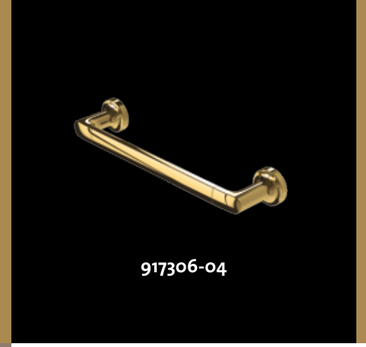
917306-04

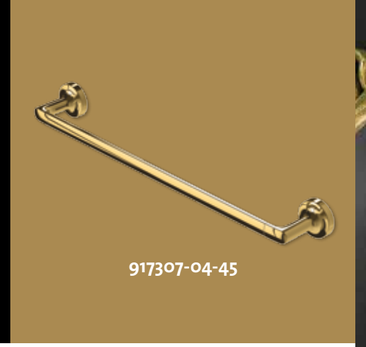
917307-04-45

917311-04

917319-04

917303-04

917314-04-30

917312-04

917315-04

917313-04

917360-04

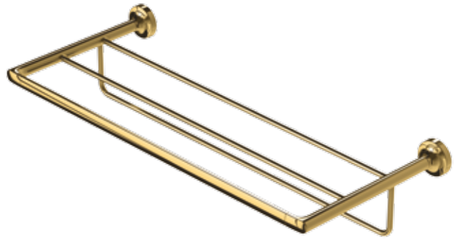

917352-04

917308-04-R

917309-04-R

TONE GOLD

917316-04

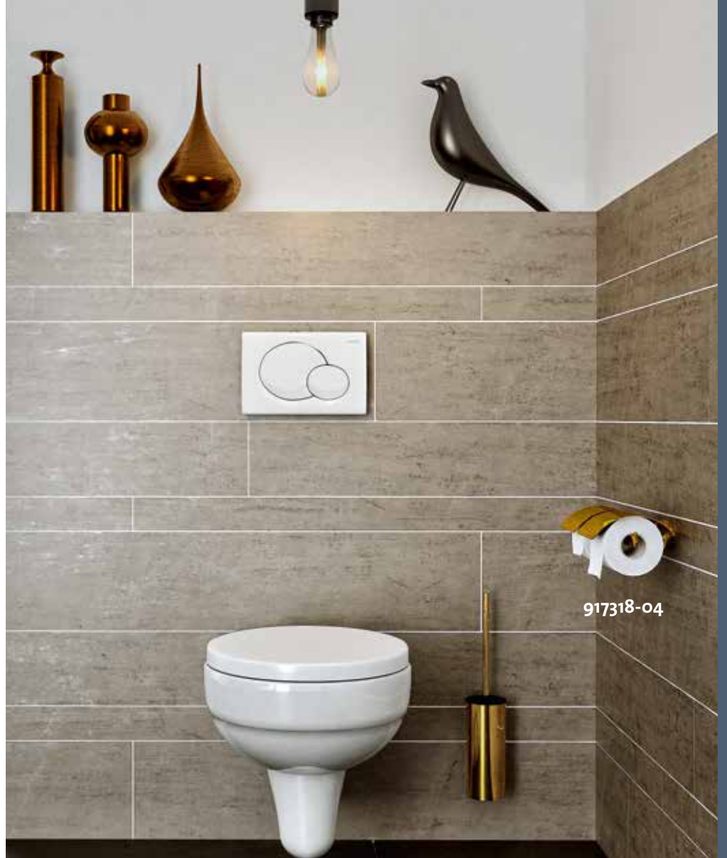

917318-04

HAIKU

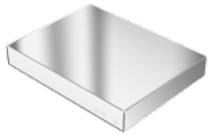

9112501-02-17

9112501-02-31

9112506-02

9112508-02

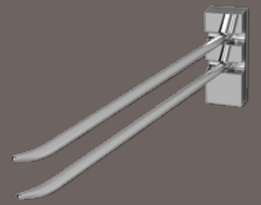

9112505-02

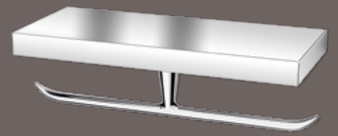

9112518-02

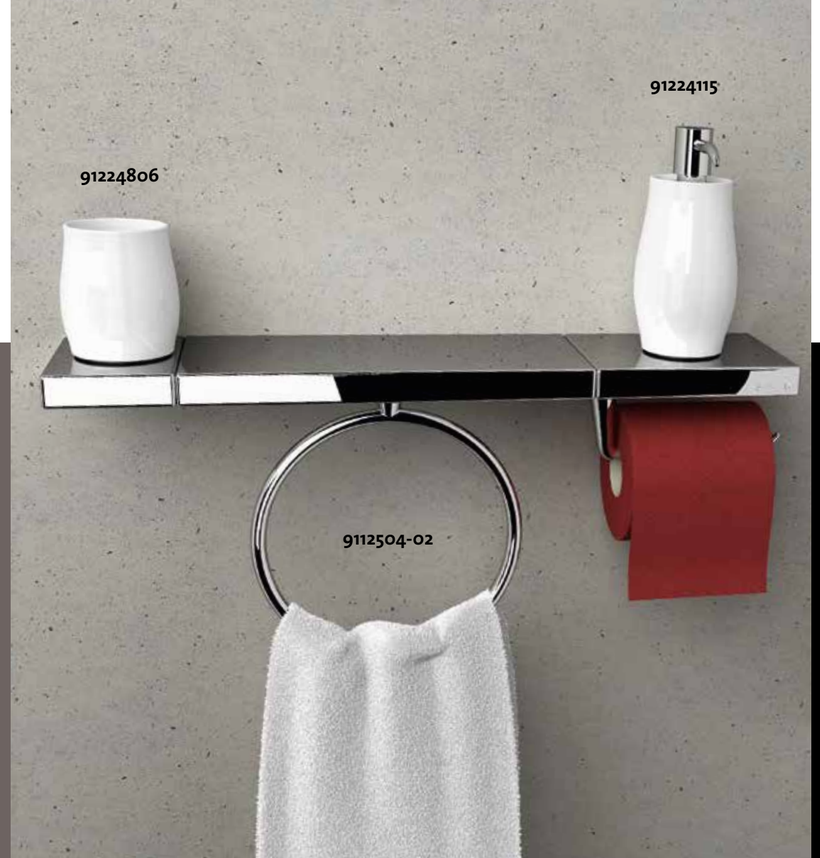

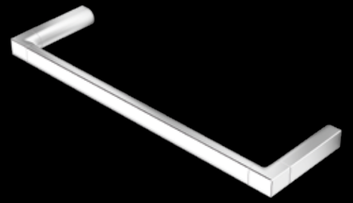

9112507-02-60

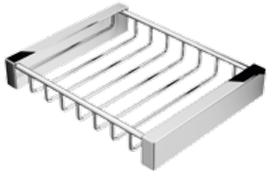

9112514-02-16

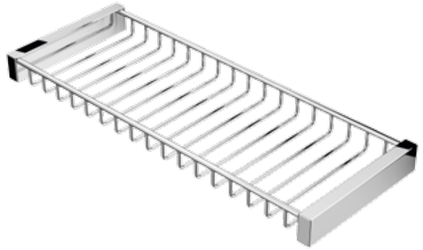

9112514-02-35

THESSA

912402-02

912403-02

912408-02

912409-02

912404-02

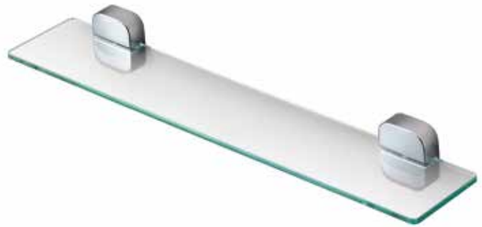

912401-02

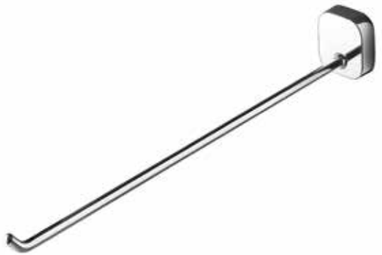

912405-02

912407-02-60

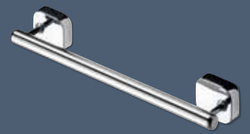

912406-02

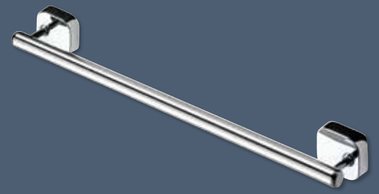

912429-02-60

912413-02

THESSA

912411-02

912412-02

912415-02

912416-02

912414-02

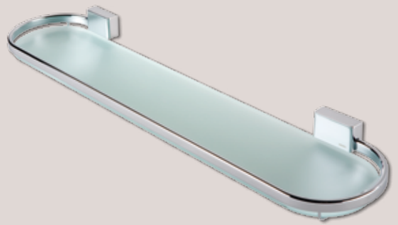

917001

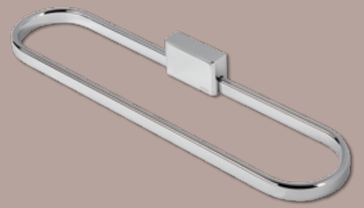

917004

BLOQ

917009

917003

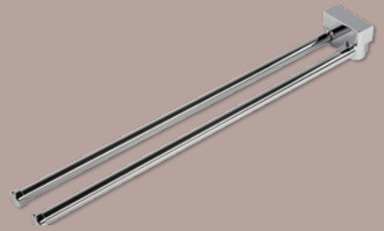

917005

917010

Square

917011

BLOQ

917016

917007

917031-30

917012

917014

917015

917031-60

918401-02
918407-02-50
918402-02

AIM

918404-02

918413-02
918415-02

918443-02

918452-02

918418-02

AIM

918411-02

918414-02

918408-02

918412-02

918406-02

918424-02

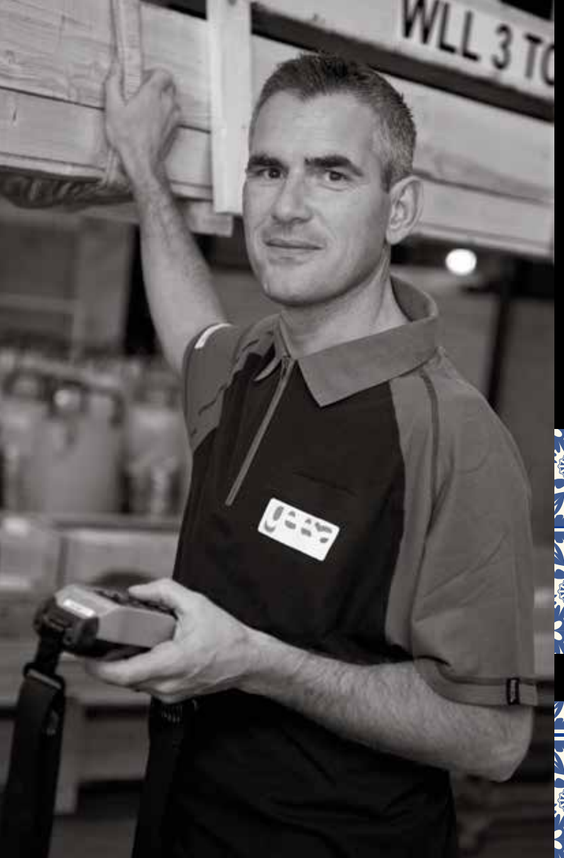

NELIO

916804-02

916806-02

916814-02

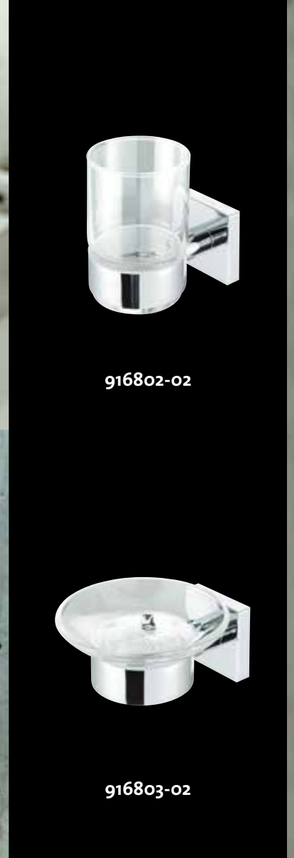

916802-02

916803-02

916827-02

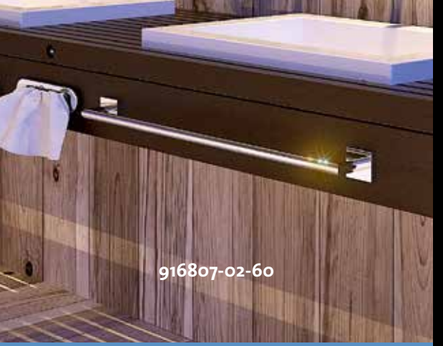

916807-02-60

916813-02

916815-02

916852-02

916801-02

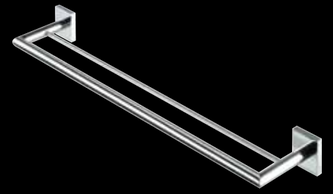

916856-02

916805-02

NELIO

916818-02

916809-02

916816-02

916808-02

916812-02

Square

NEXX

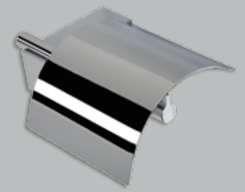

917508-02

917502-02

917510-02

917505-02

917506-02

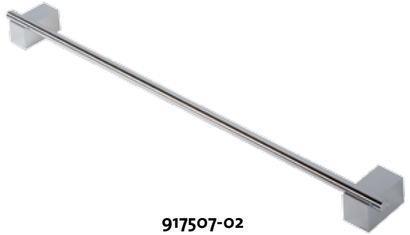

917507-02

Square

NEXX

917511-02

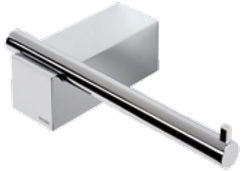

917509-02

917516-02

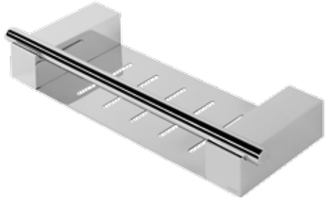

917520-02

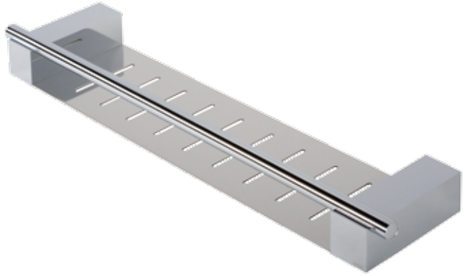

917514-02

913504-02

913505-02

913521-02

MODERN ART

913506-02

913507-02-60

913509-02

913502-02

913503-02

913508-02

Square

913552-02

913510-02

913511-02

913519-02

913516-02

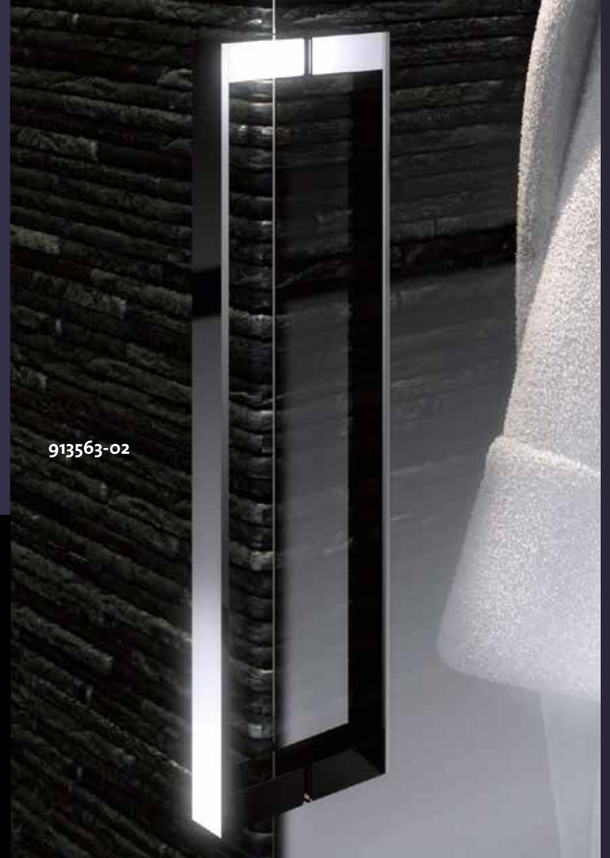

913563-02

Square

MODERN ART

913518-02

913512-02

913513-02

913515-02

915123

915126

915128

915144

915146

STANDARD

915117

915144A

915146A

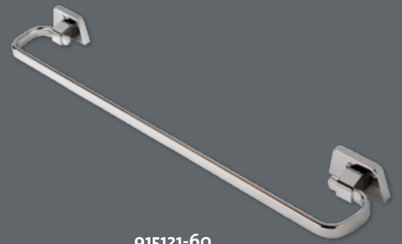

915121-60

915250

917191-60

STANDARD

915190

915189

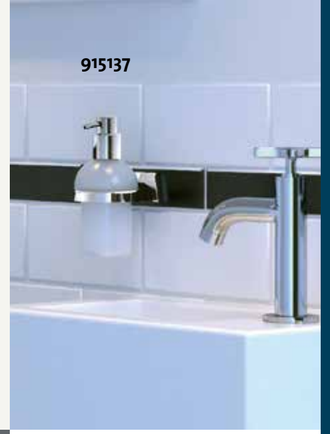

915137

915253

917155

915139

911217-01

911223

911232

916453-05

PUBLIC AREA

911217-05

911231

915673

915674

BASKET

91140

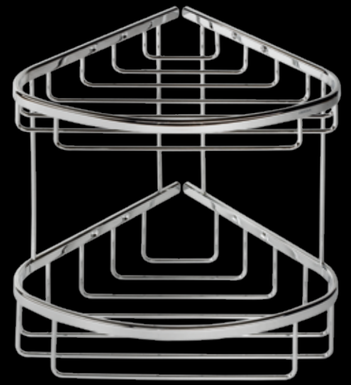

91183

91139A

91144A

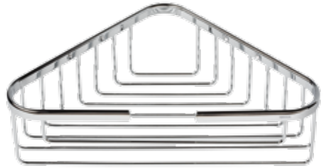

91170

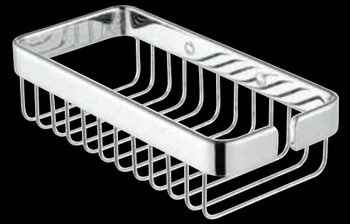

912601-02

91137A

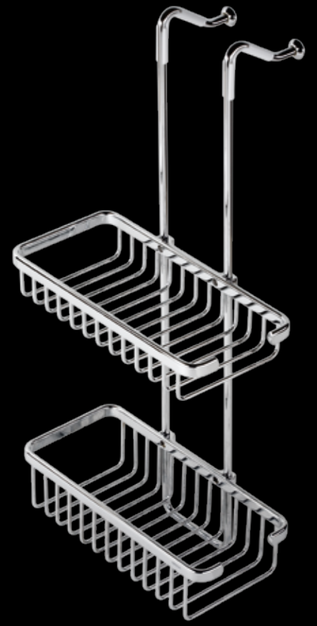

91253

91E1502

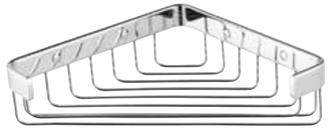

912606-02

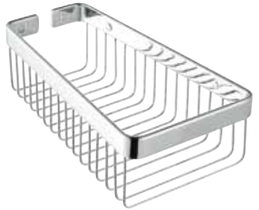

912607-L

BASKET

91182

MIRROR

911083

911093

91176

911080

911095

911096

916482

916465-02

HAIR DRYER

916478

916473

Geesa b.v.
Vanadiumweg 2
3812 PZ Amersfoort
The Netherlands

Tel: +31 (0)33-4633214
Fax: +31 (0)33-4637186
geesa@geesa.nl
www.geesa.com

FSC
www.fsc.org
MIX
Papier van
verantwoorde herkomst
FSC® C020740